



nu-trend

QUOTATION FORM

www.nutrend.net.au





WHAT MAKES US DIFFERENT

Nu-Trend is an independent family run bathroom renovation company based in Sydney that has been operating since 2009. Run by the directors Rick and Robert you deal directly with the people who will handle your project from start to finish.



Name:

Address:

Quote ex GST:

Project summary:

Duration of the project:

CUSTOM MADE SHOWER SCREENS

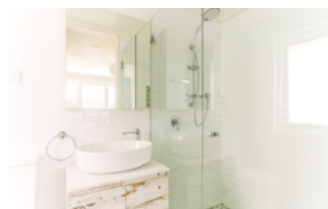

HIGH QUALITY TILING

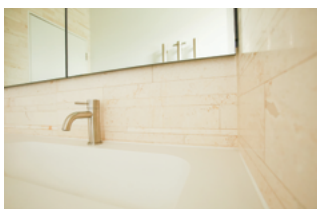

COMPLETE PROPERTY PROTECTION

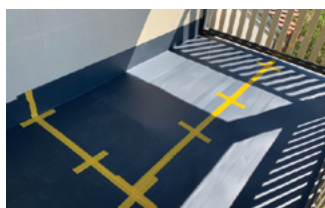

HANDS ON COMPANY DIRECTORS

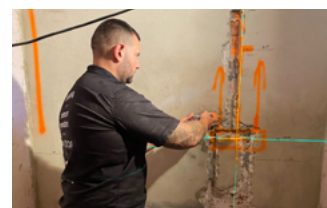

Lic# 217859C

Members of:



INSURANCE SERVICES

www.nutrend.net.au

QUOTATION FORM

#NU

A \$250 camera inspection will be carried after demolition to ensure all drainage is in good condition prior to any connections.

Will the management fee cover the entire project from start to finish?

Yes No

Special notes:

Will there be parking available, if so, what type?

Yes No

Special notes:

Protective drop sheeting to suit the property and special items that require protection.

Yes No

Special notes:

Will we be providing removal of rubbish and demolition materials?

Yes No

Special notes:

Will a permit be required for a skip bin or are there any noise restrictions for things like a skip bin?

Yes No

Special notes:

Will the existing sub floor be used?

Yes No

Special notes:

Will the existing wall structures remain or structural changes needed?

Yes No

Special notes:

Will the concrete slab need to be scanned for any reason?

Yes No

Special notes:

Will you require electrical works?

Yes No

Special notes:

Will you require plumbing works?

Yes No

Special notes:

Will wall rendering be required?

Yes No

Special notes:

Will a carpenter be needed?

Yes No

Special notes:

**Will fibro cement sheeting
for the walls be required?**

Yes No

Special notes:

**Will any architraves
be needed?**

Yes No

Special notes:

**Will the existing ceiling
remain or be replaced?**

Yes No

Special notes:

**Will there be a
wall niche?**

Yes No

Special notes:

**Will there be cornice or a different style finish on
the ceiling?**

Yes No

Special notes:

**Will there be special fire rated ceiling, walls, doors or
floors?**

Yes No

Special notes:

**Will gyprock or sheeting/setting/sanding
be required?**

Yes No

Special notes:

**Are there smoke alarms that
require disabling?**

Yes No

Special notes:

Will painting be required?

Yes No

Special notes:

Will there be any special tiling finishes?

Yes No

Special notes:

**Is waterproofing and priming included?
If yes, will Waterproofing Certificate be included?**

Yes No

Special notes:

**Will there be a professional
clean on completion?**

Yes No

Special notes:

**Is tiling and
grouting included?**

Yes No

Special notes:

**Will the customer be supplying
fixtures / fittings / tiles / accessories?**

Yes No

Special notes:

**Will there be a strip drain or normal drain?
Tile insert or wedge wire?**

Yes No

Special notes:

**Will there be a
shower screen?**

Yes No

Special notes:

**Will there be any
mitre tile finishing?**

Yes No

Special notes:

**Is there any special insurance
needed for this project?**

Yes No

Special notes:

SPECIAL NOTES

Renovating

We will do everything possible to ensure your renovation project runs smoothly and disruption is minimised. Although it will mean there is equipment, tools, debris and dust in your home, that is just part of the renovation process.

Access

We understand this is your home and place of rest, however, we will need access at different times of the day during the project period to ensure we can maintain our high quality standards. Being able to manage the project with limited restrictions will ensure a better final product.

Exclusions

Our team will endeavour to be as careful and cautious as possible when renovating your property. Although sometimes there will be unavoidable construction damage that can occur due to vibrations from power tools or equipment. Whether this occurs will depend on the quality of the construction of the property. If this does occur we will provide a quotation for rectification repairs.

Our quotation has allowed for minor upgrades to services in your bathroom that we can visibly see during inspection. If we do discover more major plumbing issues or illegal installation of plumbing or electricals we will report this to you asap with a quoted solution.

Our quotations do not allow for things like asbestos removal and if there are hazards such as this that are discovered we will pause work and quote accordingly before proceeding.

If there is an unforeseen issue that arises we will stop all works and gain your approval with quoted, documented reports prior to continuation of works.

Generally we are working with existing wall structures, please take into consideration that walls will not be 100 percent level and true unless the entire room structure was demolished and rebuilt. In some instances these variations can cause unforeseen issues and we will advise best steps and possible rectification steps if they are discovered.

Our quotation allows for a standard bathroom demolition. If we discover there are elements left from previous renovations such as tiling over tiling, we will stop and quote for the variation in scope of work due to the time and extra rubbish removal required.

During drop sheeting and the duration of the project, we go out of our way to protect the property walls, floors and all areas. On rare occasions drop sheeting tape can pull old paint or a small dent or scratch on a floor board may be found. This will be treated as a variation as we have done our best to prevent damage from occurring.

For a smooth project

- Please only speak with Rick or Robert regarding times, changes or decisions regarding your project. This will mean we can manage things efficiently for you considering there could be many new faces on the site at different days and times.
- All changes must be confirmed and agreed to via eMail.
- We will provide a consistent flow of updates/photos throughout your project.
- Your quote will include photos prior to project commencement to ensure that we have not caused any accidental damage that needs to be repaired.
- All fixtures and fittings must be on site as early as possible with a clear printed spec sheet prior to start date.
- We need a location to store materials and cut tiles.
- We will endeavour to remain clean however this is construction and there will be unavoidable dust.
- We do try to honour our estimated time of completion however there may be a delay due to weather, parts, unexpected variations etc so it is important that we work together to understand if any potential delays will occur.



“

Rick and his team at Nutrend Plumbing are so easy to recommend. They produce quality work to the highest standard and are consummate professionals to deal with.

Peter Di Maio

DIRECTOR, MKW INSURANCE BROKERS



nu-trend

Unit 6/59-69 Halstead St,
South Hurstville NSW 2221

0401 165 779

rick@nutrend.com.au

ABN: 89 478 782 763

License No: 217859C

www.nutrend.net.au